

Plat of Survey

Being a part of the Southeast quarter (1/4) of Section 33 and a part of the Southwest quarter (1/4) of Section 34, Township 6 North, Range 4 East, Springfield Township, Williams County, Ohio.

For... Mary L. Pohlmann

OR 300 Pg. 3124

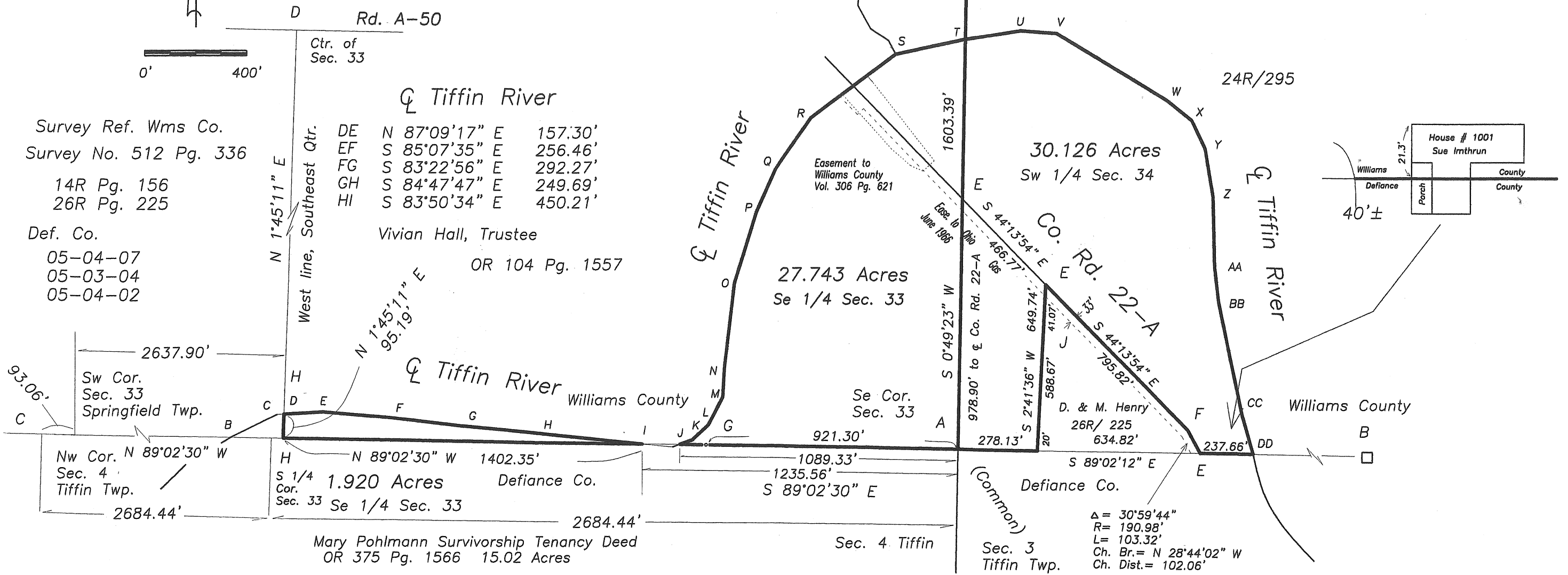
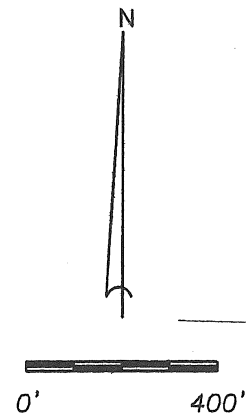

Survey Ref. Wms Co.
Survey No. 512 Pg. 336
14R Pg. 156
26R Pg. 225
Def. Co.
05-04-07
05-03-04
05-04-02

DE N 87°09'17" E 157.30'
EF S 85°07'35" E 256.46'
FG S 83°22'56" E 292.27'
GH S 84°47'47" E 249.69'
HI S 83°50'34" E 450.21'

Vivian Hall, Trustee
OR 104 Pg. 1557

2637.90'
Sw Cor. Sec. 33 Springfield Twp.
93.06'
C
Nw Cor. N 89°02'30" W Sec. 4 Tiffin Twp.
2684.44'

H N 89°02'30" W 1402.35'
S 1/4 Cor. Sec. 33 Se 1/4 Sec. 33
1.920 Acres Defiance Co.
Mary Pohlmann Survivorship Tenancy Deed OR 375 Pg. 1566 15.02 Acres

27.743 Acres
Se 1/4 Sec. 33

30.126 Acres
Sw 1/4 Sec. 34

(Common)
D. & M. Henry 26R/ 225 634.82'
S 89°02'12" E
Defiance Co.
Sec. 3 Tiffin Twp.
Δ = 30°59'44"
R = 190.98'
L = 103.32'
Ch. Br. = N 28°44'02" W
Ch. Dist. = 102.06'

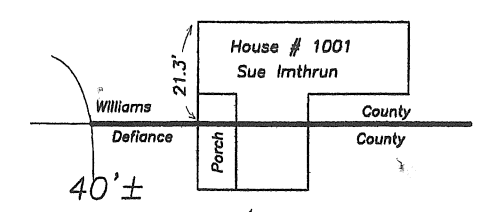

☪ Tiffin River

JK	N 70°39'18" E	49.79'
KL	N 47°16'29" E	88.92'
LM	N 27°15'15" E	121.62'
MN	N 03°12'35" E	111.40'
NO	N 06°27'45" E	335.39'
OP	N 17°17'43" E	294.88'
PQ	N 23°42'49" E	177.43'
QR	N 34°41'21" E	247.43'
RS	N 52°52'27" E	411.73'
ST	N 77°38'22" E	278.56'

☪ Tiffin River

TU	S 80°58'48" W	217.62'
UV	N 85°37'45" W	141.66'
VW	N 58°34'25" W	506.08'
WX	N 50°47'48" W	121.93'
XY	N 25°21'21" W	123.34'
YZ	N 09°33'48" W	191.23'
ZAA	N 01°21'07" W	270.49'
AABB	N 06°36'03" W	138.89'
BBCC	N 11°56'21" W	453.28'
CCDD	N 16°06'43" W	159.31'

- A- Iron pin found.
- B- Monument box found.
- C- 1" iron pipe found 6" below surface, small boulder on top with steel fence post.
- D- Iron pin found @ surface.
- E- Railroad spike set.
- F- Mag nail set.
- G- 2" x 3.5' iron pipe set.
- H- Point established.
- J- Capped iron pin set.

I do hereby certify that I surveyed the premises and prepared the above plat and that said plat is correct to the best of my knowledge and belief.

All dimensions are shown in feet and decimal parts thereof. This survey has been recorded in Volume Page
of the Williams County Record of Surveys. 26R 247

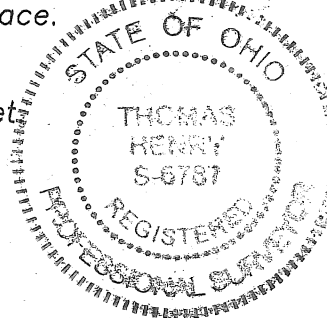

Thomas J. Henry
Thomas J Henry, Registered Surveyor No. 6787